

Using our Listed & Historic Buildings as a Tool for Mission.

Joanne Balmforth
Connexional Conservation Officer



WHAT IS THE CHURCH?



Copyright Dave Walker Licensed



The **Methodist** Church 



COVID-19, Churches, and Communities

What Churches Offer

| Social Care | Community Hubs | Wellbeing |
|--|--|---|
|  A Space to Mark Life Events |  A Space for Comfort |  A Space for Compassion & Support |
|  A Space for Conversation |  A Space for Culture |  A Space for Fun |
|  A Space to Explore Heritage |  A Space for Worship |  A Space for Everyone |



The **Methodist** Church 



St John's Methodist Church, Arbroath – Grade B
Copyright VOIGT architects



The **Methodist** Church 



Seven Kings Methodist Church, Grade II



Trinity Methodist Church, Sutton, Grade II



St Peter's Church Methodist Church, Canterbury, Grade II

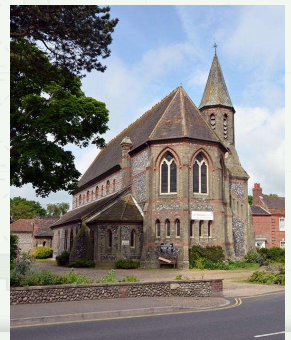

Holt Methodist Church, Grade II

The **Methodist** Church

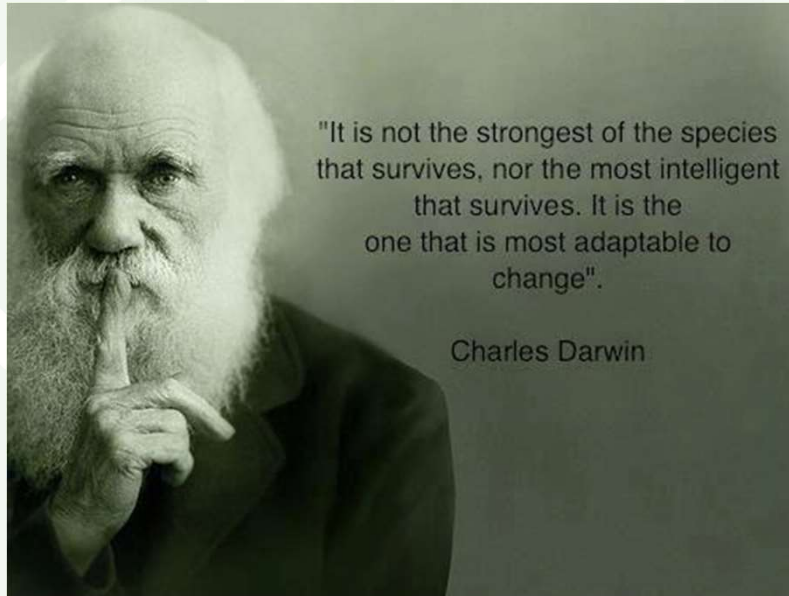

The **Methodist** Church



Fernilee, Whaley Bridge (1871) – Grade II - Creation of a 'Discovery Centre'

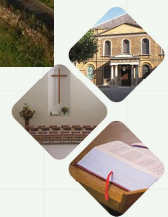

The **Methodist Church**

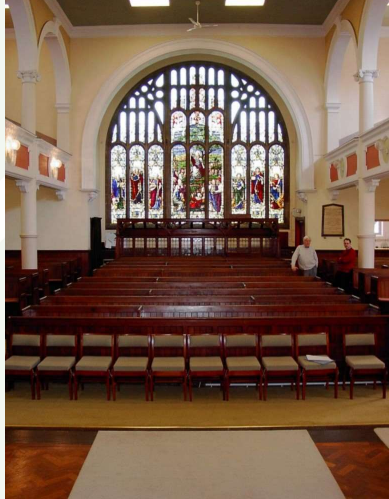

Wesley Centre, Chester (1811) – Grade II
Before and After



The **Methodist Church**

Chapel Street, Penzance (1813) – Grade II*
Before and After – Removal of Central Block



The **Methodist** Church



Copyright Churches Conservation Trust



The **Methodist** Church



Edale, Hope Valley (1811) – Grade II
Quiet Space for walkers



Roof and ceiling repairs at Seven Kings Methodist Chapel (Grade II)



Compliance with Planning Legislation is not our primary purpose, but it is a statutory requirement



Methodist and Nonconformist Chapels in Cornwall

Guidance and Assessment Framework



Making Changes to Heritage Assets

Historic England Advice Note 2

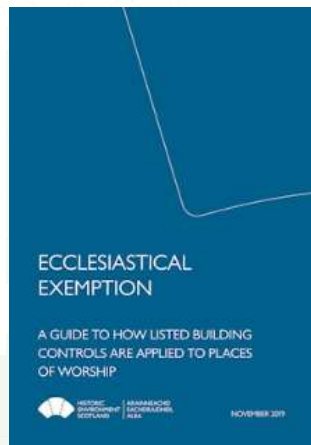

What is Significance

'The value of a heritage asset to this and future generations because of its heritage interest'. Such interest may be archaeological, architectural, artistic and historic'. (Historic England)



Overstrand, North Norfolk by Edwin Lutyens (Grade II)



Methodist and Nonconformist Chapels in Cornwall: Guidance and Assessment Framework by Historic England and The Methodist Church



Methodist and Nonconformist Chapels in Cornwall

Guidance and Assessment Framework



Partnership Working



**The Village Centre
(1902) – Grade II**



Re-using Closed Buildings



Horrabridge, Tavistock (1910) - Grade II
'The Meeting Place'



Heptonstall, Halifax (1764) - Grade II*

Cautley, Sedbergh (1845) - Grade II



The Methodist Church



Lidgett Park, Leeds (1926) – Grade II
New glazed doors

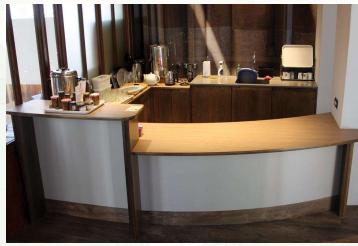

Victoria, Bristol (1863) – Grade II
New Kitchen, liturgical furniture, lighting
and quiet space



Bridge Street, Abergele (1880) – Grade II
Truncating pews for wheelchair users



Four Oaks, (1903) – Grade II
New Halls

The **Methodist Church**



Pilton Methodist Church – Grade II
Solar slates & solar array on new extension



The **Methodist Church**

What Support can we give?



St Paul's Methodist Church, Shaw

Grade II

Before & After Collapse

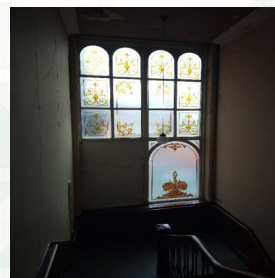

Victoria Hall Methodist Mission – Grade II

Window Repair with Historic England Funding

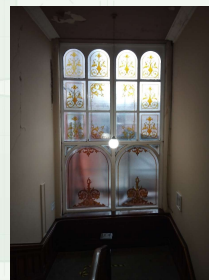

The **Methodist Church**

RURAL CHURCHES

WAYS TO USE THEM AND KEEP THEM GOING

POST OFFICE
LAY PEOPLE LEADING
SHOP
PRE-SCHOOL
FOOD BANK
WEALTHY BENEFACTOR
CAMPING
COMMUNITY HUB
CITIZEN'S ADVICE
LIBRARY
FARMERS' MARKET
CAFE
HOLD FESTIVAL SERVICES ONLY
COWORKING SPACE
TOURIST ATTRACTION
LOCAL TRUST
NIGHT SHELTER
CREDIT UNION
ART GALLERY
YOUR OWN BRILLIANT IDEA

Copyright Dave Walker Licensed

The **Methodist Church**

Home | For children | Parents | Clergy and staff | Conservation & Listed Buildings

Conservation & Listed Buildings

Whether you're looking for ways to repair historic buildings, or you want to create a new building, our conservation team can help you with every aspect of the process, from the initial planning and design to the final construction and completion.

Whether you're looking for ways to repair historic buildings, or you want to create a new building, our conservation team can help you with every aspect of the process, from the initial planning and design to the final construction and completion.

Republished: conservation@methodistchurch.org.uk | 01244 233 4724

| | | | |
|--|--|--|--|
| | | | |
| | | | |
| | | | |

Share this:

Please do visit our web pages or get in touch:
conservation@methodistchurch.org.uk

